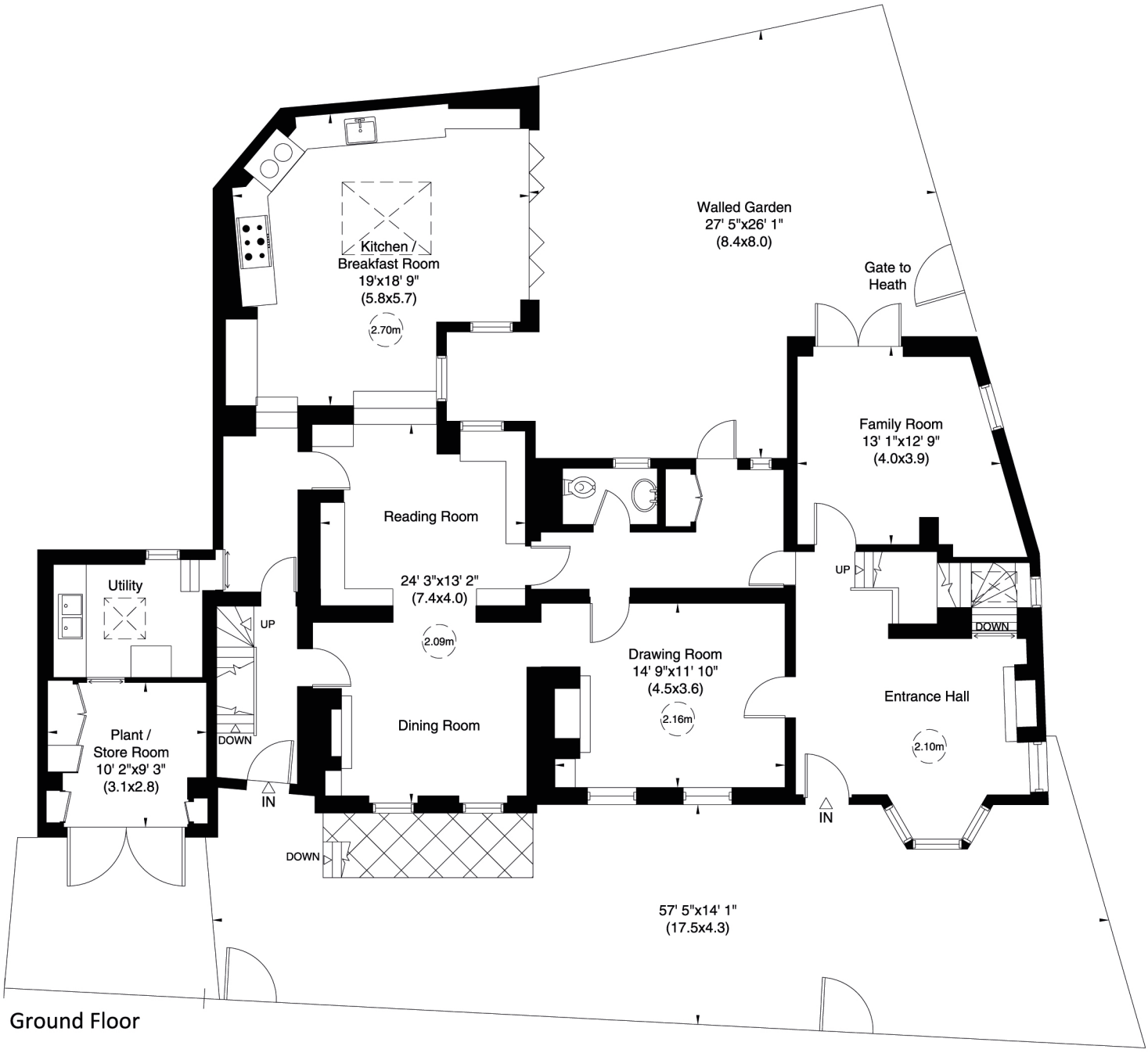

Ground Floor